

# Cathedral

of the Sacred Heart



## OFFICE HOURS

Mon -Thurs 8:30am-4:00pm

Friday Closed

## DAILY MASS SCHEDULE

Monday -Thursday 6:30am

Friday 8:00am

Saturday 8:00am

## ADORATION

Wednesday 3pm-10pm

## CONFESSIONS

Saturday 2:30pm or by  
appointment

## WEEKEND MASSES

Saturday 4:00pm

Sunday 8am, 9:30am, 11:00am

**JUNE 14, 2026**  
**ELEVENTH SUNDAY IN**  
**ORDINARY TIME**

1212 E. Moreno Street | Pensacola, FL 32503 | 850-438-3131 | [shc.ptdiocese.org](http://shc.ptdiocese.org)

---

## Scripture Readings

For the Week of June 14, 2026

<b>Sunday</b>	<b>Eleventh Sunday in Ordinary Time</b> Ex 19:2-6a; Ps 100:1-2, 3, 5; Rm 5:6-11; Mt 9:36-10:8
<b>Monday</b>	1 Kgs 21:1-16; Ps 5:2-3ab, 4b-6a, 6b-7; Mt 5:38-42
<b>Tuesday</b>	1 Kgs 21:17-29; Ps 51:3-4, 5-6ab, 11 and 16; Mt 5:43-48
<b>Wednesday</b>	2 Kgs 2:1, 6-14; Ps 31:20, 21, 24; Mt 6:1-6, 16-18
<b>Thursday</b>	Sir 48:1-14; Ps 97:1-2, 3-4, 5-6, 7; Mt 6:7-15
<b>Friday</b>	2 Kgs 11:1-4, 9-18, 20; Ps 132:11, 12, 13-14, 17-18; Mt 6:19-23
<b>Saturday</b>	2 Chron 24:17-25; Ps 89:4-5, 29-30, 31-32, 33-34; Mt 6:24-34
<b>Sunday</b>	<b>Twelfth Sunday in Ordinary Time</b> Jer 20:10-13; Ps 69:8-10, 14, 17, 33-35; Rm 5:12-15; Mt 10:26-33

---

## Pray for our Sick

Ladonna Adams, Nia Adams, Heather Alvey, Neil Bethell, Al Blake, Eisley Brielle, Carol Brown, Ken Broussard, James Cagel, Lee Chaffin, Anna Chrisco, Joseph Chrisco, Catherine Cleveland, Travis Connors, Jaenelle Cooper, Ruth Doyle, Scott Epley, Sidney Farish, Vera Fitzpatrick, Lucila Garcia, Tereso Garcia, Pamela LeBouef Gonzalez, Becky Halper, Joy Hanscom, Elizabeth Hayes, Terrence Henderson, Lucy Hemming, Art Hershberger, Gail Holliman, Timothy Howald, Monica Hughes, Carlin Johnson, Brittany Kirk, Jeremiah Lafferty, Maxine Lebouef, Amy Leonard, Patrice Majewski, Michael Makarowski, Catherine Manfredi, James Marshall, Herbene McFarlin, Miriam Mendez, Peggy Milsted, Diana Joy Mueller, Jane Noa, Don Parker, Mary Jo Pfeiffer, Darby Phillips, Gavin Pippin, Carrie Polwort, Carol Quinn, Melissa Reed, Ragan Reynolds, Jack Rink, Ronald Rojas, Patricia Schumacher, Maria Shannon, David Sweeney, Susan Valanzano-Taylor, Cathy Vought, Darin Vought, Bryce Waldon, Richard White, Kim & David Williamson, Tom Wilson, Liberty Winkler, Robert Withey Jr., Donna Yates, Katarina & Austin Younger

*Please contact the office if you know of somebody in need of prayer or ministry. It is preferred that the Anointing of the Sick is arranged before a case is considered extreme. For after hours sacramental emergencies please leave a message for Fr. Randy (x111)*



The Cathedral of the Sacred Heart  
is a parish in the Diocese of Pensacola-Tallahassee  
Most Reverend William A. Wack, CSC, Bishop

### SUNDAY JUNE 14

8:00am Mass [Gustavo van Vonderen +]  
9:30am Mass [Cathedral Parishioners]  
11:00am Mass [James Lawson +]  
5:30pm Vespers/Evening Prayer (Church)

### MONDAY JUNE 15

6:30am Mass  
6:00pm Boy Scouts (AMH)  
7:00pm Young Adult Bible Study (St Matthew & Library)

### TUESDAY JUNE 16

6:00am Men of St Joseph (Rita Reynolds)  
6:30am Mass  
5:00pm Etiquette in the Digital Age (St Matthew)  
6:30pm St Vincent DePaul (St Luke)

### WEDNESDAY JUNE 17

6:30am Mass [Lorraine Baroco +]  
3:00pm-10:00pm Adoration of the Blessed Sacrament

### THURSDAY JUNE 18

6:30am Mass  
5:00pm Etiquette in the Digital Age (St Matthew)  
6:00pm CL (Library)

### FRIDAY JUNE 19—Juneteenth Holiday

8:00am Mass [Herman Chandler +]  
10:00am Heavenly Dusters—Team 1

### SATURDAY JUNE 20

8:00am Mass [Harold Milestead +]  
8:00am Pre-Cana Workshop (AMH)  
2:30pm Confessions  
4:00pm Mass [Ken McDonald +]

### SUNDAY JUNE 21

8:00am Mass [Margarita van Vonderen +]  
9:30am Mass [Cathedral Parishioners]  
11:00am Mass [Paula Lousie Ryals Burch +]  
5:30pm Vespers/Evening Prayer (Church)

Office Hours: Mon—Fri 8am--3:30pm

Para ayuda en Español, por favor comuníquese con la oficina de la Iglesia, Lunes o Miércoles de 8:00 am a 3:00 pm al 850-438-3131 ext 112

On Dec. 12, 1531, the image of Our Lady of Guadalupe appeared on the tilma of Juan Diego as he was showing the roses he had gathered to the bishop. A tilma is a loose sleeveless cloak also known as a mantle. There has always been skeptics, and probably always will be, about whether the image was painted or is of a miraculous origin. During the last hundred years or so there has been extensive testing by different experts of the image and there has been a number of startling results. The first is the tilma itself. It is hand woven from the coarse fibers of the agave cactus. Normally, a garment made of this material would last only 20 to 30 years before it rotted and fell apart. This tilma has maintained its biochemical and structural integrity for about 500 years so far. For the first 115 years it was displayed without and protection from the elements and was subjected to soot, candlewax, incense and touching which would have added to its deterioration. There is no scientific explanation for its longevity. Another enigma concerns the image's pigment. The pigments used for the image are from no known natural source – not animal, mineral or vegetable. Given that in 1531 there were no synthetic pigments, this is inexplicable. Experts have concluded that the cloth (tilma) was not prepared for painting in any way. There is no evidence of any brushstrokes. They could not explain how the image was made. It seems to have appeared in a single step without any preparation. Furthermore, in the nearly 500 years since its appearance, the image has suffered no cracking, no flaking and no degradation of color. Any painting of that age would have cracked and darkened but Our Lady of Guadalupe shows no signs of aging. The image also makes artistic use of the coarse fibers of the agave fabric to accentuate and give the impression of depth of certain features of the image, especially the eyes. The eyes of the image are perhaps the most intriguing of all. Numerous ophthalmologists have done studies on the eyes. The eyes have the proper curvature of the cornea even though the tilma is basically flat. They also show the triple reflection of objects seen by the eye. Whenever the human eye views an object, that object is reflected in each eye in three different places, two of which are right side up and one is upside down. This is due to the curvature of the cornea. The images reflected in the Madonna's eyes have the depth of field corresponding to a real human eye. When subjected to the light from an ophthalmoscope the eyes react as if they were a living eye. So what do her eyes reflect? One doctor enlarged the area of the corneas 2500 times and identified 13 figures – 7 in the central pupil under the cornea and 6 in the iris area under the cornea. Both the right and left eyes are consistent and precise in reflecting the scene being observed. The scene reflected in the eyes is that of Juan Diego opening his tilma in front of Bishop Juan de Fumarragon and other witness. The bishop is identified from other paintings of him from that era. The scene in the eyes was not observed from the vantage point of the tilma but from behind and above (at least 2 feet above) the gathering. There is no way someone in that day and time could have manufactured or painted that scene with the triple reflection in the eyes of the image. One other enigmatic aspect of the image is the stars on the mantle. Some believe them to be added later because there is paint on the stars. They were touched up probably to make them more golden. Some experts feel they are most likely part of the original image because of the pattern. In collaboration with some astronomers, it was determined that the stars correspond to the constellations present over Mexico City on December 12, 1531. But the perspective is not from viewing them from the earth looking up at the stars, but from beyond the stars looking at the earth. This requires a shift in the reference frame by rotating the cardinal axis 90 degrees counterclockwise. No 16th century Native or European would have such knowledge as that shifting perspective was discovered only in the 20th century.



GROWING OUR LEGACY OF

**FAITH**

# CAMPAIGN MILESTONES

April/May 2026

### INTRODUCING CAMPAIGN TO CATHEDRAL MEMBERS

Parishioners and school families are invited to learn more about and how to support the Growing Our Legacy of Faith campaign

June 2026

### PHASE 1: 12TH AVENUE IMPROVEMENTS

Construction on 12th avenue begins. Parking lot partially available; please use caution around work zones

July 2026

### GROUND BREAKING CEREMONY

Cathedral members are invited to a small ceremony of blessing and thanksgiving for the classroom additions

### PHASE 2: CLASSROOM ADDITION CONSTRUCTION

Improvements to Morning Star area; Four additional classrooms, creating two for all grades, K-8<sup>th</sup>

August 2026

### FIRST DAY OF SCHOOL AT SHCS

Students will be back in classes as construction continues

June 2027

### DEDICATION CEREMONY

Our Parish will celebrate together the dedication of the new school wing

Beyond

### THE NEXT CHAPTER: SCHOOL GYM CONSTRUCTION

LEARN MORE HERE



MAKE A PLEDGE OR ONE-TIME GIFT HERE



## Help us grow our legacy of faith.



## The School is Hiring



INTERESTED IN LEARNING MORE?

Send a resume to  
Mrs. Dominique Baroco  
Principal  
dbaroco@shcs.ptdiocese.org

CHECK OUT OUR SHCS CAREERS PAGE

<https://www.shcs.ptdiocese.org/careers>

OPEN POSITIONS FOR  
2026-2027 SCHOOL YEAR

**French Teacher**  
**CGS Teacher and Assistant**  
**Extended Care Team Member**

FOR BACKGROUND SCREENING CLEARINGHOUSE  
EDUCATION AND AWARENESS VISIT:  
[HTTPS://INFO.FLCLEARINGHOUSE.COM/](https://info.flclearinghouse.com/)

**TUESDAY  
14  
JULY 2026**

**FRENCH  
BOYS  
CHOIR**

**CONCERT  
BEGINS  
6:30 PM**

LES PETITS CHANTEURS DE FRANCE

CATHEDRAL OF THE SACRED HEART: 1212 E MORENO ST, PENSACOLA,  
THE CONCERT IS FREE. DONATIONS WILL BE ACCEPTED AT  
THE DOOR AND DURING INTERMISSION.



# SATURDAY, JUNE 27!



**PARISH HALL**

**DOORS OPEN**

5:00 PM

**PLAY TIME**

6:00 PM

**\$15 per person**

**Snacks & Beverages  
Provided**

**BYO Wine, Beer, Etc**



**LIMITED SEATING\***

**RSVP by JUNE 20**

barbarabeck21@msn.com

or text 850-602-4155

\*Must be 18 or older

**Show off your black &  
white glad rags--hats,  
too!**



**Council of Catholic Women  
Cathedral of the Sacred Heart**



## Mental Health

*Healing begins with hope.*

## Wednesday, July 15, 2026

*Optional Dinner 5-5:45 PM ; Event from 5:45-8 PM Event*

**THEME: Together in Hope: Supporting Catholic Mental Health in  
Our Community.**

**This event will provide education, resources, and compassionate  
faith-based support.**

**CONTACT: [maloneye@shc.ptdiocese.org](mailto:maloneye@shc.ptdiocese.org)**

Organizations  
available for  
support will  
include:

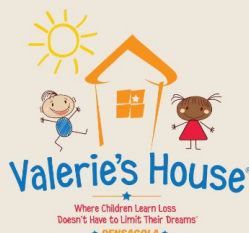

**Emmaus Road Fertility**  
A NATURAL APPROACH TO WOMEN'S HEALTH



**ESCAMBIA  
CONNECTS**  
HEALTHY CONNECTIONS BUILD STRONG MINDS



**ESCAMBIA  
CHILDREN'S TRUST**

# Spend time with Christ in Adoration



EVERY  
WEDNESDAY 3PM-10PM

## PRAYER OF REFLECTION AS WE CELEBRATE JUNETEENTH ON FRIDAY, JUNE 19<sup>TH</sup>

God of freedom and justice, on this day, we remember and honor the long-delayed news of liberation for our African-American brothers and sisters in Galveston, TX, who heard—at last—that they were free.

Let the joy of that long-awaited freedom echo in our hearts, even as we mourn the suffering and injustice that lingers even now.

Help us, Lord, to never forget:  
freedom delayed is dignity denied.

Ignite in us the fire of your Spirit—the Spirit that moves us, as companions in mission, to walk with the excluded, to labor for reconciliation, to listen deeply to the stories of pain, resilience, and faith.

God of all people, May Juneteenth not be merely a moment of remembrance, but a call to conversion—a summons to the magis, that we may do work always to advance the freedom, flourishing, and full dignity of every person made in your divine image.

Amen.

--Jesuit prayer from Marquette University

**PLEASE NOTE: DAILY MASS WILL BE AT 8AM ON 6/19**

The Cathedral office  
(850) 438-3131

office@shc.ptdiocese.org  
is available  
to facilitate contact with  
these ministry leaders.

## PARISH MINISTRIES

**ADULT BIBLE STUDY GROUPS**

Larry & Mary Vallia

**BEREAVEMENT & FUNERALS**  
Don Quinn

**BOY SCOUTS / CUB SCOUTS**  
Chris Hrbacek

**CATECHESIS OF THE GOOD SHEPHERD**  
Monica Hughes

**CHILDREN'S LITURGY OF THE WORD**  
Kristen Howard

**COUNCIL OF CATHOLIC WOMEN**   
Dana Fredriksson

**GIFT SHOP**  
Open during office hours  
Browse our selection of gifts for sacraments, birthdays  
and more!

**HEAVENLY DUSTERS**  
Terry Dillon

**HOSPITALITY**  
Andrea Rosenbaum

**KNIGHTS OF COLUMBUS**   
Sacred Heart Council #11125 | Mike Vogel  
cathedralknights11125@gmail.com

**LECTORS**  
Corri Carotti Snigg

**MEN OF ST JOSEPH**  
Danny Agnew  
Meet Tuesdays 6am

**MOMS BIBLE STUDY**  
Kelly Filippini

**Music Ministry**  
Tom Baroco

**ORDER OF CHRISTIAN INITIATION**  
Deacon David & Carolyn Ell

**PRAYER SHAWL MINISTRY**  
Elaine Thompson

**PENSACOLA CATHOLIC YOUNG ADULTS**  
Chez Filippini

**SACRED HEART CATHEDRAL SCHOOL**  
Mrs. Dominique Baroco, Principal

850-436-6440



**ST VINCENT DE PAUL**  
850-466-5676

stvincentdepaulchs1@gmail.com



## Cathedral Staff

### PRIESTS

**Very Rev. Steve Olson, JCL & Rector**  
x114 · olsons@shc.ptdiocese.org



**Rev. Randy Recker, Parochial Vicar**  
x111 · reckerr@shc.ptdiocese.org



### DEACONS

**Dcn. Paul Graaff**  
850-433-0964 · plgraaff@cox.net



**Dcn. David Ell**  
elld@ptdiocese.org



**Transitional Deacon**  
**Matthias Laywell**

### PASTORAL STAFF

**Parish Manager**  
**Mr. Todd Rosenbaum**  
x120 · rosenbaumt@shc.ptdiocese.org



**Finance Coordinator**  
**Mrs. Beka Albright**  
x110 · albrightb@shc.ptdiocese.org



**Parish Coordinator**  
**Mrs. Susan Agnew**  
x123 agnews@shc.ptdiocese.org

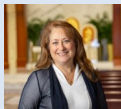

**Director of Music**  
**Mr. Tom Baroco**  
x121 · barocot@shc.ptdiocese.org



**Director of Faith Formation & Family Ministry**  
**Mrs. Erica Maloney**  
x122 · maloneye@shc.ptdiocese.org



**Director of Youth & Parish Life**  
**Mr. Keiler MacNeal**  
x117 · macnealk@shc.ptdiocese.org

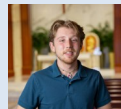

**Maintenance Supervisor**  
**Mrs. Sidney Poller**  
spoller@shcs.ptdiocese.org

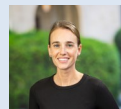

**Administrative Assistant**  
**Mrs. Ivonne Florian**  
x112 · floriani@shc.ptdiocese.org



**Sunday Mass Assistants**  
**Mr. Michael Baroco**  
**Mr. Thomas Ramsey**  
**Mr. Jude Poller**

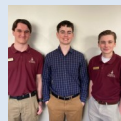

## Stewardship of Treasure

May 2026 Giving

Offertory Received

**\$93,236**

Budget

**\$100,921**

*Thank you for your generosity*

### PARISH & SCHOOL FINANCE COUNCIL

Clifton Gavin, Tim Kane, Michele Coleman, Kelly Halverson



### Catholic Sharing Appeal 2026

Consider your pledge  
for 2026!



GOAL \$176,060  
PLEGGED \$135,573  
RECEIVED \$126,111  
PARTICIPANTS 211  
[www.ptdiocese.org/csa](http://www.ptdiocese.org/csa)

**New to the Cathedral?**  
**Need to register as a parishioner?**  
**Have an address change?**  
**Need tithing envelopes?**  
**New family member to add?**

**Please send our staff an email at**  
**[office@shc.ptdiocese.org](mailto:office@shc.ptdiocese.org)**  
**or give us a call 850-438-3131.**

**Our office staff is ready to assist you!**

## Victims of Abuse

The Diocese of Pensacola-Tallahassee is committed to healing the hurting hearts of sexual abuse victims and has established Victims Assistance Coordinators who are experienced and trained counselors and are available to help persons who have been sexually abused by a priest, deacon, or other church personnel.

The Coordinator for the  
Pensacola/Ft. Walton Beach area is  
Dr. Louis Makarowski, 850-477-7181  
For Spanish speakers - En Español  
Dcn. Santiago Molina, 850-222-6482  
**Diocesan Victim Assistance Hotline**  
**850-435-3536**